



Proudly Owned and Operated in the USA

Searchable via: FreedomDiagnosticsTesting.com

Product	Kisspeptin-10 5mg (1)
Net Peptide Content	4.73 mg
Identity	Kisspeptin

Certificate of Analysis

Accession Number	2511170155
Client	Pure Health Peptides
Search Code	Pure2511170155

Received Date:	11/17/2025
Reported Date:	11/19/2025

Lot	TUY-102025
Purity	99.913%
Appearance	White Lyophilized Powder

All Chemical Analysis was performed by HPLC with UV Detection Coupled with Mass Spectrometry

Mass Identification	Result
Kisspeptin	99.913%

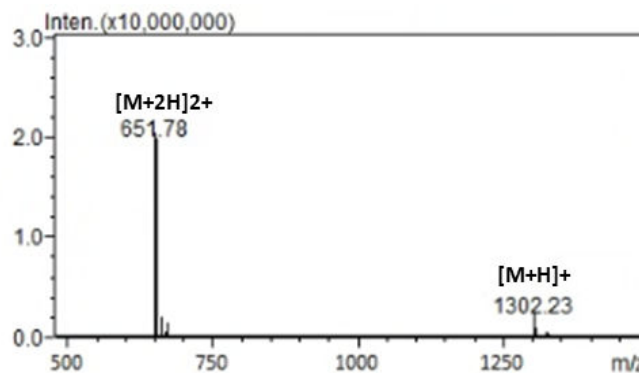
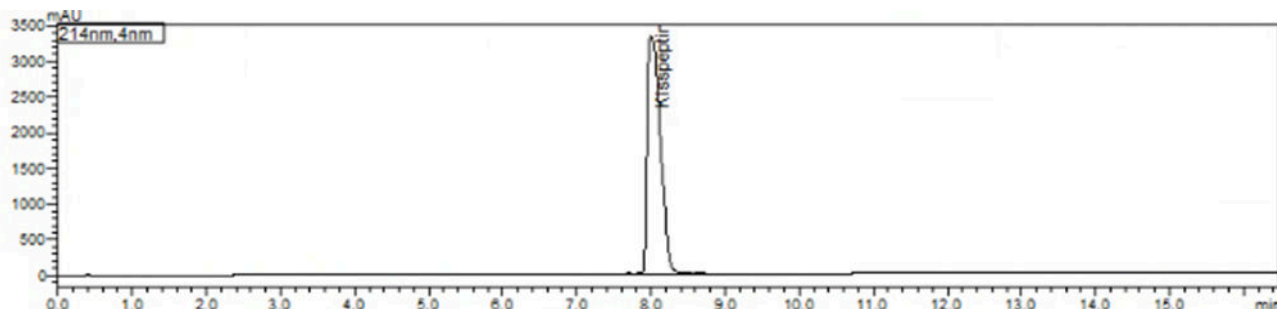

Stephen Schmidt

Stephen Schmidt

Principal Chemist

COA: 2511170155

The peptide purity analysis reported here was conducted using LCMS/MS under standard laboratory conditions. This analysis is intended for informational purposes only and is specific to the sample(s) provided. The peptides tested are intended for research use only and are not approved for human or veterinary use, diagnostic, therapeutic, or clinical applications. Results should be interpreted by qualified professionals within the scope of the intended research. The accuracy and reliability of the test may be influenced by sample integrity, handling, and other experimental variables.

Searchable via: FreedomDiagnosticsTesting.com

Contact at: Admin@FreedomDiagnostics.net



Proudly Owned and Operated in the USA

Searchable via: [FreedomDiagnosticsTesting.com](https://freedomdiagnostics.com)

Product	Kisspeptin-10 5mg (2)
---------	-----------------------

Certificate of Analysis

Accession Number	2511170156
Client	Pure Health Peptides
Search Code	Pure2511170156

Received Date:	11/17/2025
Reported Date:	11/19/2025

Lot	TUY-102025
-----	------------

All analyses are conducted for research purposes and performed in duplicate in accordance with USP <85> guidelines

Endotoxin Threshold		Result
Replicate 1	≤ 0.05 EU/mL	Pass
Replicate 2	≤ 0.05 EU/mL	Pass



Stephen Schmidt

Stephen Schmidt
Principal Chemist

COA: 2511170156

The peptide purity analysis reported here was conducted using LCMS/MS under standard laboratory conditions. This analysis is intended for informational purposes only and is specific to the sample(s) provided. The peptides tested are intended for research use only and are not approved for human or veterinary use, diagnostic, therapeutic, or clinical applications. Results should be interpreted by qualified professionals within the scope of the intended research. The accuracy and reliability of the test may be influenced by sample integrity, handling, and other experimental variables.

Searchable via: [FreedomDiagnosticsTesting.com](https://freedomdiagnostics.com)

Contact at: Admin@FreedomDiagnostics.net