

Client: Pure Health Peptides
info@purehealthpeptides.com
www.purehealthpeptides.com

Sample received: **10/29/25**
Analysis conducted: **11/07/25**

Compound:	Epithalon (Epitalon)	CAS:	307297-39-8
Batch/Lot #:	TUY-101025	Formula:	C14H22N4O9
Appearance:	White lyophilized powder	Mol Wt:	390.349 g/mol

Method: Qualitative and Quantitative chemical analysis by Ultra High Performance Liquid Chromatography with Mass Spectrometry

Pubchem CID: 219042

Epithalon | C14H22N4O9 | CID 219042

	Specification	Result	
Identity Test:	Epithalon	Epithalon	Conforms
Quantity:	10 mg \pm 15%	10.23 mg	Conforms
Purity:	>99%	99.67%	Conforms

LC-MS Chromatogram: Retention Time and Peak Analysis

RT : 0.00-5.00

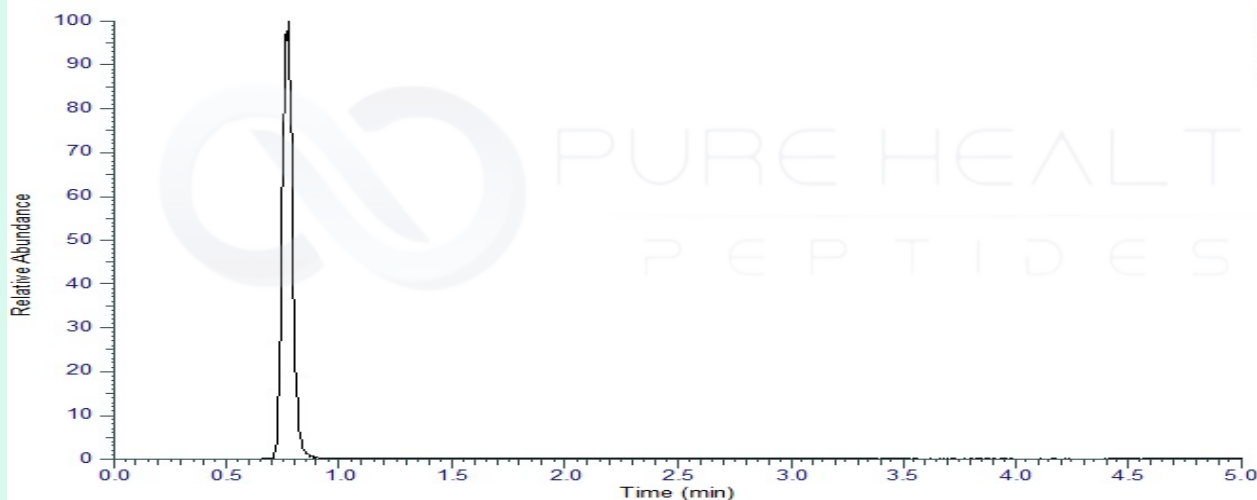

NL: 5.94E8
m/z: 391.1397-
391.1437 MS
PHP-Epitolon-
10mg-01

Full Scan Mass Spectrometry Analysis

PHP-Epitalon-10mg-01 #145 RT: 0.76 AV: 1 NL: 5.66E8
T: FTMS + p ESI Full ms [300.0000-500.0000] IIT (ms): 2.8550

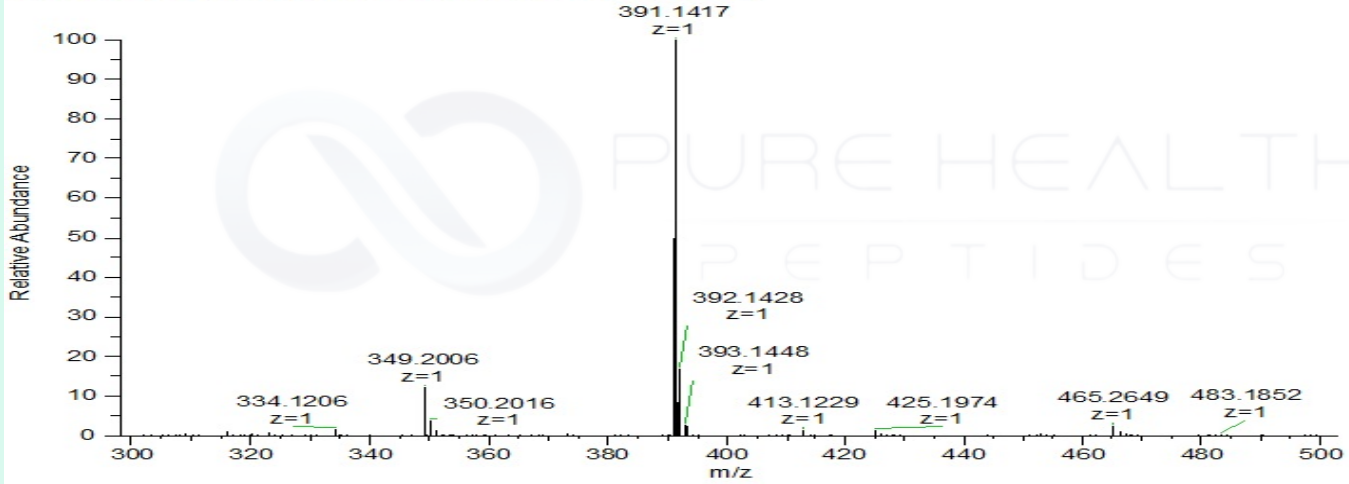

Analysis Performed by

Dr. Roberto Marin
Analytical Chemist
contact@bioregen.com

COA #11305
Security Key **PUREHEALTH**
bioregen.com/verify

Roberto Marin

